

# ULSTER COUNTY PARCEL VIEWER

search for an owner, SBL or address

**Basemaps**

**Map Layers**

**Measurements & Coordinates**

**Parcel Details**

[View Full Property Details](#)  
[Printable Property Report](#)  
[View Official Tax Map](#)  
[Share This Parcel \(link\)](#)

**SBL:** 36.7-1-1  
**Address:** 3-17 Beechview Gardens / 4205 Rt 28  
**City:** Boiceville  
**Property Class:** Multiple res  
**Acres:** 8  
**Deed Book:** 6799 | **Page:** 162

**Owner:** Mountain Accommodations  
**Mailing Address:** 407 Ashokan Road  
**PO Box:** undefined  
**Mail City:** Kingston NY  
**Mail Zip:** 12401

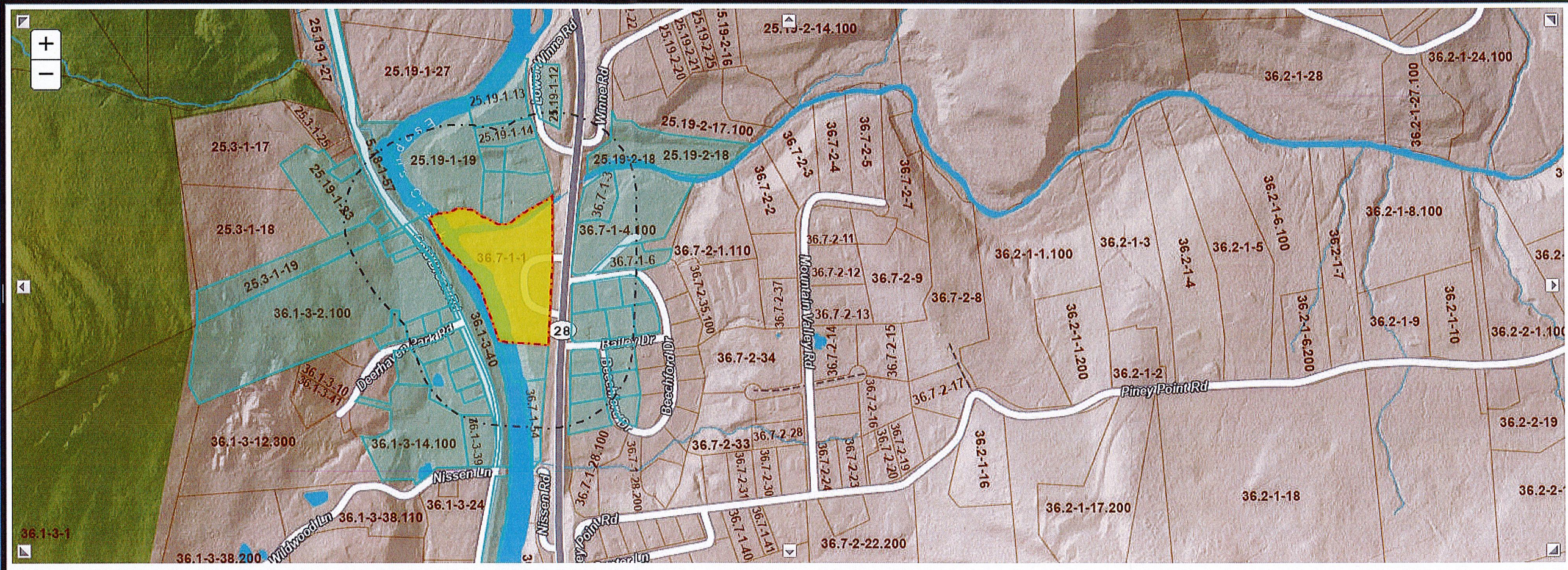

**Search Results**

ft Buffer

<input type="checkbox"/>	IMO	Parcel	Owner	Owner 2	Parcel Address	Parcel City	Mailing Address	Mailing 1	Mailing 2	Mailing City	Mailing Zip	Property Class	Acres	Book	Page
<input checked="" type="checkbox"/>	Property Details	36.7-1-1	Mountain Accommodations		3-17 Beechview Gardens / 4205 Rt 28	Boiceville	407 Ashokan Road			Kingston NY	12401	Multiple res	8	6799	162
<input type="checkbox"/>	Property Details	25.19-2-18	Benjamin R Mack	Kari Mack	Route 28	Shandaken	58 Winne Rd			Mt Tremper NY	12457	Res vac land	5	2917	54
<input type="checkbox"/>	Property Details	25.19-1-14	Mt Pleasant Vista LLC		26 Lower Winne Rd	Shandaken	18 Lower Winne Rd			Mt Tremper NY	12457	Manufacture	1.06	6547	165
<input type="checkbox"/>	Property Details	25.19-1-15	Jennifer Winne		32 Lower Winne Rd	Shandaken	32 Lower Winne Rd			Mt. Tremper NY	12457	1 Family Res	1	3821	58
<input type="checkbox"/>	Property	25.19-1-20	John F. O'Neill Jr	Others	Gold Brook Rd	Shandaken	400 Shandaken Rd			New Windsor NY	12553	Res vac land	2.03	6633	244