

TOWN OF OLIVE PLANNING BOARD
APPLICATION FOR SUBDIVISION

No. _____

P.O. BOX 180
WEST SHOKAN, NY 12481

Date 5/23/23

APPLICANT:

Name of Owner Luis Lazala

Name of Representative _____

Address PO. Box 64

Address _____

Shokan N.Y. 12481

Phone 845-594-9729

Phone _____

Name of Surveyor Keateskill

Address: 517 main st Cairo, NY 12413

Associates

PO. Box 1020

Phone: 518-622-9667

PROPERTY:

Subdivision Name NA

Property lies in RC10, RR3, RE1, BV1/2, BH1/2

Location (Road) Ridge Rd

Any part in flood hazard area? No. Yes

Olive Tax Map # 46 Block 5-30-20 Lot 100

, 46.5-3-19, 46.5-3-18

Total Area of Property in Acres 7.5

Total Lots 3

A list of names and addresses of abutting land owners is required with the maps.

- Sketch Plan 3 Maps Required
- Preliminary Plan 4 Maps Required
- Final Plan 7 Maps Required & Linen

OWNER(S) Luis Lazala
Signature(s)

PLANNING BOARD USE ONLY

DATE APPROVED	DATE	Approved by	DATE
Sketch Plan _____	Public Hearing Notice in Paper _____	County Health _____	
Preliminary Plan _____	Public Hearing _____	NYC EPA _____	
Final Plan _____	Other Approved _____	Town Highway Dept. _____	
No. of Lots _____	Amount per Lot _____		
X Application Fee _____			
X Recreation Trust Fund _____			
Date Fees Sent to Town Supervisor: _____	Application Fee _____	Trust Fund _____	

Short Environmental Assessment Form

Part 1 - Project Information

Instructions for Completing

Part 1 – Project Information. The applicant or project sponsor is responsible for the completion of Part 1. Responses become part of the application for approval or funding, are subject to public review, and may be subject to further verification. Complete Part 1 based on information currently available. If additional research or investigation would be needed to fully respond to any item, please answer as thoroughly as possible based on current information.

Complete all items in Part 1. You may also provide any additional information which you believe will be needed by or useful to the lead agency; attach additional pages as necessary to supplement any item.

Part 1 – Project and Sponsor Information			
Name of Action or Project: PROPOSED LOT LINE ADJUSTMENT FOR LUIS LAZALA			
Project Location (describe, and attach a location map): 46 & 50 RIDGE ROAD			
Brief Description of Proposed Action: To convey and combine 0.86± acres of TM 46.5-3-20.100 to TM 46.5-3-19 for a proposed area of 1.60± acres. To convey and combine 1.17± acres of TM 46.5-3-20.100 to TM 46.5-3-18 for a proposed area of 1.60± acres. TM 46.5-3-20.100 will contain a remainder of 4.00± acres.			
Name of Applicant or Sponsor: LUIS LAZALA		Telephone: 845-594-9729	
		E-Mail: abraham.l@anspropertiesolutions.com	
Address: PO Box 64			
City/PO: SHOKAN		State: NY	Zip Code: 12481
1. Does the proposed action only involve the legislative adoption of a plan, local law, ordinance, administrative rule, or regulation? If Yes, attach a narrative description of the intent of the proposed action and the environmental resources that may be affected in the municipality and proceed to Part 2. If no, continue to question 2.			NO <input type="checkbox"/>
			YES <input checked="" type="checkbox"/>
2. Does the proposed action require a permit, approval or funding from any other government Agency? If Yes, list agency(s) name and permit or approval:			NO <input type="checkbox"/>
			YES <input checked="" type="checkbox"/>
3. a. Total acreage of the site of the proposed action?		_____ 7.2 acres	
b. Total acreage to be physically disturbed?		_____ 0 acres	
c. Total acreage (project site and any contiguous properties) owned or controlled by the applicant or project sponsor?		_____ 7.2 acres	
4. Check all land uses that occur on, are adjoining or near the proposed action:			
5. <input type="checkbox"/> Urban <input checked="" type="checkbox"/> Rural (non-agriculture) <input type="checkbox"/> Industrial <input type="checkbox"/> Commercial <input checked="" type="checkbox"/> Residential (suburban)			
<input checked="" type="checkbox"/> Forest <input type="checkbox"/> Agriculture <input type="checkbox"/> Aquatic <input type="checkbox"/> Other(Specify):			
<input type="checkbox"/> Parkland			

	NO	YES	N/A
5. Is the proposed action, a. A permitted use under the zoning regulations? b. Consistent with the adopted comprehensive plan?	<input type="checkbox"/>	<input checked="" type="checkbox"/>	<input type="checkbox"/>
	<input type="checkbox"/>	<input checked="" type="checkbox"/>	<input type="checkbox"/>
6. Is the proposed action consistent with the predominant character of the existing built or natural landscape?	NO <input type="checkbox"/>	YES <input checked="" type="checkbox"/>	
7. Is the site of the proposed action located in, or does it adjoin, a state listed Critical Environmental Area? If Yes, identify: _____	NO <input checked="" type="checkbox"/>	YES <input type="checkbox"/>	
8. a. Will the proposed action result in a substantial increase in traffic above present levels? b. Are public transportation services available at or near the site of the proposed action? c. Are any pedestrian accommodations or bicycle routes available on or near the site of the proposed action?	NO <input checked="" type="checkbox"/>	YES <input type="checkbox"/>	
	<input checked="" type="checkbox"/>	<input type="checkbox"/>	
	<input checked="" type="checkbox"/>	<input type="checkbox"/>	
9. Does the proposed action meet or exceed the state energy code requirements? If the proposed action will exceed requirements, describe design features and technologies: _____ _____	NO <input checked="" type="checkbox"/>	YES <input type="checkbox"/>	
10. Will the proposed action connect to an existing public/private water supply? If No, describe method for providing potable water: _____ No proposed building at this time, a well would need to be installed if needed in the future.	NO <input checked="" type="checkbox"/>	YES <input type="checkbox"/>	
11. Will the proposed action connect to existing wastewater utilities? If No, describe method for providing wastewater treatment: _____ No proposed building at this time, a septic system would need to be installed if needed in the future.	NO <input checked="" type="checkbox"/>	YES <input type="checkbox"/>	
12. a. Does the project site contain, or is it substantially contiguous to, a building, archaeological site, or district which is listed on the National or State Register of Historic Places, or that has been determined by the Commissioner of the NYS Office of Parks, Recreation and Historic Preservation to be eligible for listing on the State Register of Historic Places? b. Is the project site, or any portion of it, located in or adjacent to an area designated as sensitive for archaeological sites on the NY State Historic Preservation Office (SHPO) archaeological site inventory?	NO <input checked="" type="checkbox"/>	YES <input type="checkbox"/>	
	<input type="checkbox"/>	<input checked="" type="checkbox"/>	
13. a. Does any portion of the site of the proposed action, or lands adjoining the proposed action, contain wetlands or other waterbodies regulated by a federal, state or local agency? b. Would the proposed action physically alter, or encroach into, any existing wetland or waterbody? If Yes, identify the wetland or waterbody and extent of alterations in square feet or acres: _____ _____ _____	NO <input type="checkbox"/>	YES <input checked="" type="checkbox"/>	
	<input checked="" type="checkbox"/>	<input type="checkbox"/>	

14. Identify the typical habitat types that occur on, or are likely to be found on the project site. Check all that apply:		
<input type="checkbox"/> Shoreline <input checked="" type="checkbox"/> Forest <input type="checkbox"/> Agricultural/grasslands <input type="checkbox"/> Early mid-successional <input type="checkbox"/> Wetland <input type="checkbox"/> Urban <input checked="" type="checkbox"/> Suburban		
15. Does the site of the proposed action contain any species of animal, or associated habitats, listed by the State or Federal government as threatened or endangered?	NO	YES
	<input checked="" type="checkbox"/>	<input type="checkbox"/>
16. Is the project site located in the 100-year flood plan?	NO	YES
	<input checked="" type="checkbox"/>	<input type="checkbox"/>
17. Will the proposed action create storm water discharge, either from point or non-point sources?	NO	YES
If Yes,	<input checked="" type="checkbox"/>	<input type="checkbox"/>
a. Will storm water discharges flow to adjacent properties?	<input type="checkbox"/>	<input type="checkbox"/>
b. Will storm water discharges be directed to established conveyance systems (runoff and storm drains)?	<input type="checkbox"/>	<input type="checkbox"/>
If Yes, briefly describe: _____ _____		
18. Does the proposed action include construction or other activities that would result in the impoundment of water or other liquids (e.g., retention pond, waste lagoon, dam)?	NO	YES
If Yes, explain the purpose and size of the impoundment: _____ _____	<input checked="" type="checkbox"/>	<input type="checkbox"/>
19. Has the site of the proposed action or an adjoining property been the location of an active or closed solid waste management facility?	NO	YES
If Yes, describe: _____ _____	<input checked="" type="checkbox"/>	<input type="checkbox"/>
20. Has the site of the proposed action or an adjoining property been the subject of remediation (ongoing or completed) for hazardous waste?	NO	YES
If Yes, describe: _____ _____	<input checked="" type="checkbox"/>	<input type="checkbox"/>
I CERTIFY THAT THE INFORMATION PROVIDED ABOVE IS TRUE AND ACCURATE TO THE BEST OF MY KNOWLEDGE Applicant/sponsor/name: _____ Date: <u>5/24/23</u> Signature: <u>Abraham Zayala</u> Title: <u>Representative</u>		

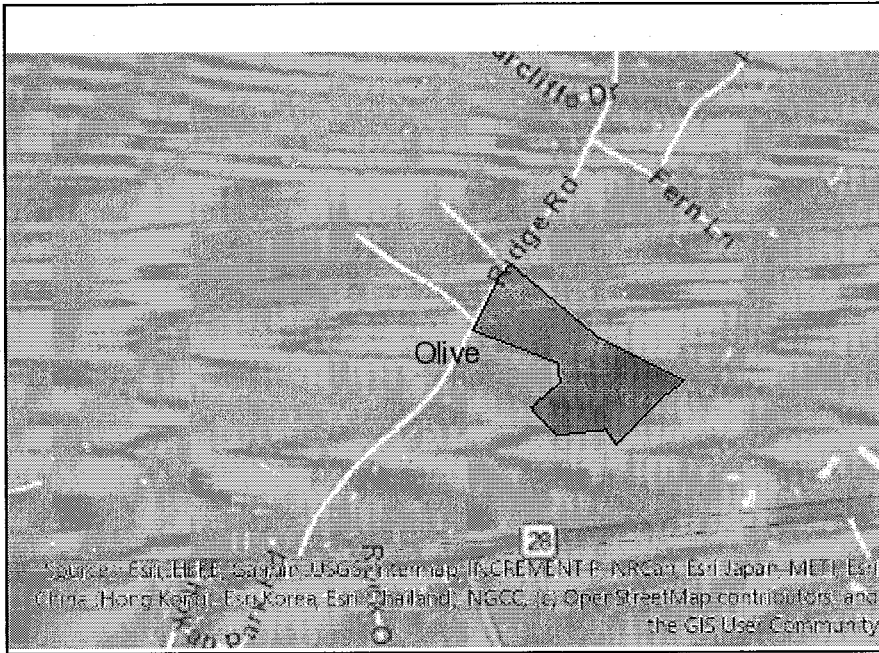

Disclaimer: The EAF Mapper is a screening tool intended to assist project sponsors and reviewing agencies in preparing an environmental assessment form (EAF). Not all questions asked in the EAF are answered by the EAF Mapper. Additional information on any EAF question can be obtained by consulting the EAF Workbooks. Although the EAF Mapper provides the most up-to-date digital data available to DEC, you may also need to contact local or other data sources in order to obtain data not provided by the Mapper. Digital data is not a substitute for agency determinations.

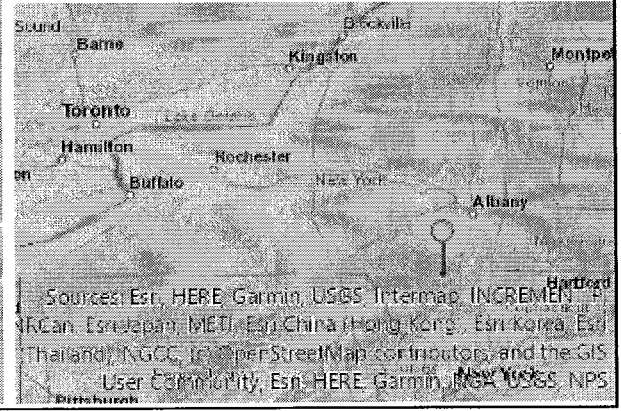

Part 1 / Question 7 [Critical Environmental Area]	No
Part 1 / Question 12a [National or State Register of Historic Places or State Eligible Sites]	No
Part 1 / Question 12b [Archeological Sites]	Yes
Part 1 / Question 13a [Wetlands or Other Regulated Waterbodies]	Yes - Digital mapping information on local and federal wetlands and waterbodies is known to be incomplete. Refer to EAF Workbook.
Part 1 / Question 15 [Threatened or Endangered Animal]	No
Part 1 / Question 16 [100 Year Flood Plain]	No
Part 1 / Question 20 [Remediation Site]	No



Parcel	Owner	Parcel_Address	Parcel_City	Mailing_Address	Mailing1	Mailing2	Mailing_City	Mailing_Zip
37.18-2-2.230	Vanessa F. Beckett & Joshua D. Weedman	56 Ridge Rd	Shokan	95 Vandam St Apt 4F			New York NY	10013
37.18-2-44.212	Darla Milla & Aaron Bonesteil	3146 Rt 28	Shokan			P.O. Box 372	Shokan NY	12481
46.5-3-23	Karl as Edmundson Trustee & Trust of the Karl Edmundson	3154 Rt 28	Shokan	3084 Rt. 28	Apt. 1		Shokan NY	12481
46.5-3-22	John Wells & Amanda Wells	3172 Rt 28	Shokan	3172 Route 28			Shokan NY	12481
46.5-3-21	Peter Kothe & Gina Kothe	3188 Rt 28	Shokan	16 Ridge Rd			Shokan NY	12481
46.5-3-20.200	Erika Davis	42 Ridge Rd	Shokan				Shokan NY	12481
46.5-3-17	Richard Van Dreasonn & Tracey Shimer	38 Ridge Rd	Shokan				Shokan NY	12481