

WATER SUPPLY LINE TO REMAIN IN SERVICE DURING CONSTRUCTION. CONTRACTOR SHALL BE RESPONSIBLE FOR RELOCATING LINE AROUND BUILDING AREA TO MAINTAIN SERVICE UNTIL EXISTING BUILDINGS ARE VACATED. ALL TEMPORARY CONNECTION PIPING AND DISINFECTION SHALL BE REVIEWED AND APPROVED BY THE PROJECT ENGINEER DURING CONSTRUCTION.

NOTE:
ALL UNDERGROUND UTILITIES SHOWN ARE ESTIMATED AND SUBJECT TO ACCURATE LOCATING PRIOR TO ANY EXCAVATION

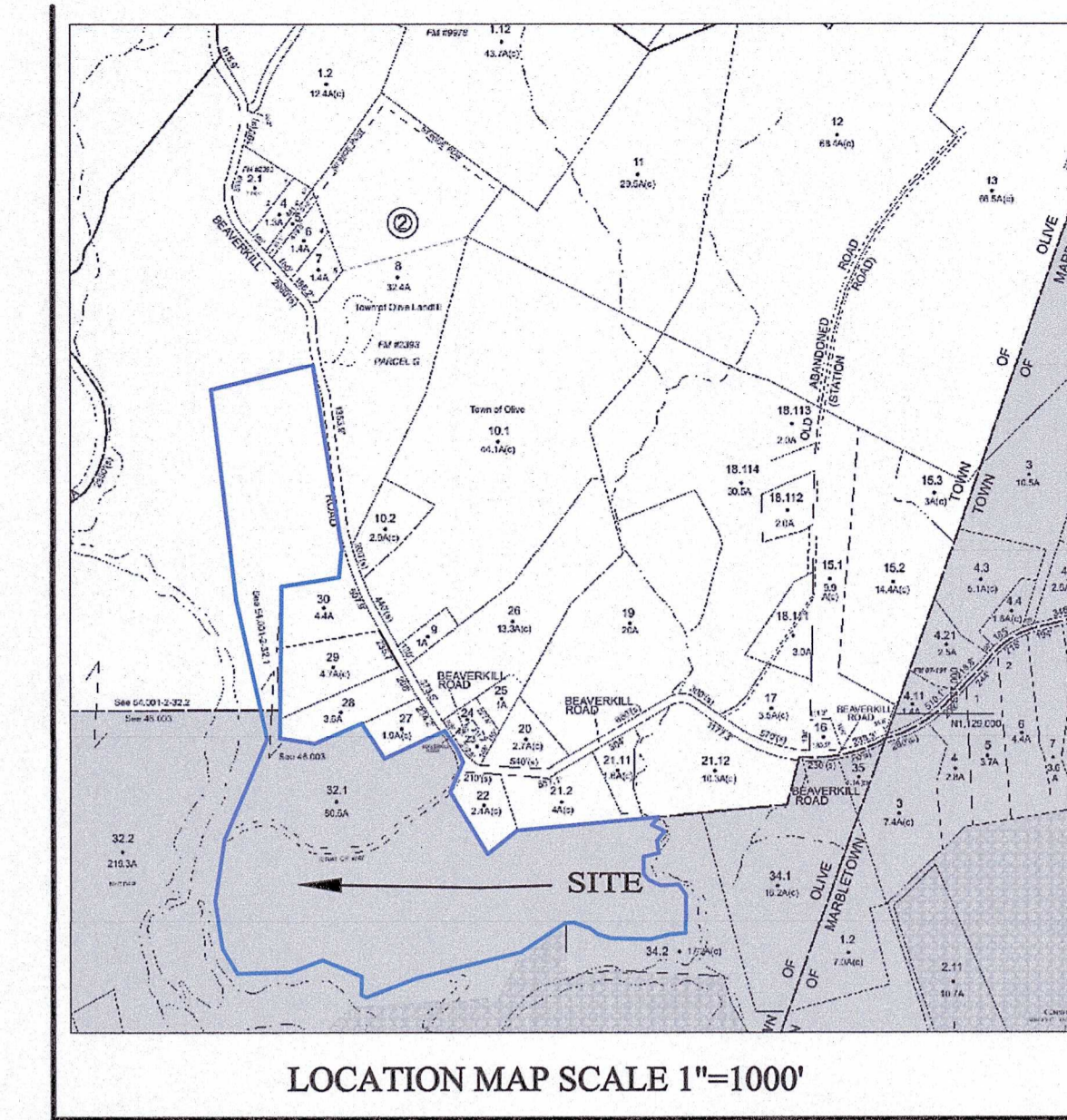

- LEGEND**
- MANHOLE
 - LIGHT POLE AND FIXTURE
 - WATER MAIN - EXISTING
 - BUILDING - EXISTING
 - HYDRANT - EXISTING
 - EXISTING MAJOR 10FT CONTOUR
 - EXISTING MINOR 2 FOOT CONTOUR
 - CATCH BASIN
 - PROPOSED CULVERT

OWNER ASHOKAN FOUNDATION 477 BEAVERKILL RD. OLIVEBRIDGE, NY, 12461	LOT AREA ± 80.62 ACRES
	TAX MAP ID# 54.1-2-32.100

MAP REVISION DATES		
DATE	REVISION	BY

SITE PLAN
FOR
ASHOKAN CENTER OFFICE ADDITION
TOWN OF OLIVE
ULSTER COUNTY - NEW YORK

Scale: 1" = 10'

APRIL 27, 2022

MEDENBACH & EGGERS
CIVIL ENGINEERING & LAND SURVEYING, P.C.
STONE RIDGE, NEW YORK (845) 687-0047
WWW.MEELS.COM

Barry Medenbach
Barry Medenbach, P.E.
NEW YORK LIC. NO. 60142

E23 027
SHEET 1 OF 1

Z:\Clients Active\ENGINEERING\E23 027 Ashokan Foundation\2023 06 20 - E23 027 ASHOKAN FNDTN - EXISTING AND PROPOSED.dwg