

Endorsement of Owner  
 Authority Grant by Approval to This Plan and Consent to the Filing of it in the Office of the  
 Ulster County Clerk  
 Owner's Signature \_\_\_\_\_ Date \_\_\_\_\_  
 Owner's Signature \_\_\_\_\_ Date \_\_\_\_\_

Received and Approved by the Planning  
 Board of the Town of Olive  
 Date: \_\_\_\_\_  
 Member: \_\_\_\_\_  
 Member: \_\_\_\_\_

Zoning		Requirements			
Minimum Lot Area	Minimum Structure Footprint	Minimum Front Yard	Minimum Side Yard	Minimum Rear Yard	Minimum Floor Area Ratio
15	15	50 FT.	25 FT.	50 FT.	0.25

MAP REFERENCE: BOARD OF WATER SUPPLY  
 NORTHWEST AQUEDUCT DIST. SECTION 5, MAPS  
 SHEET #12

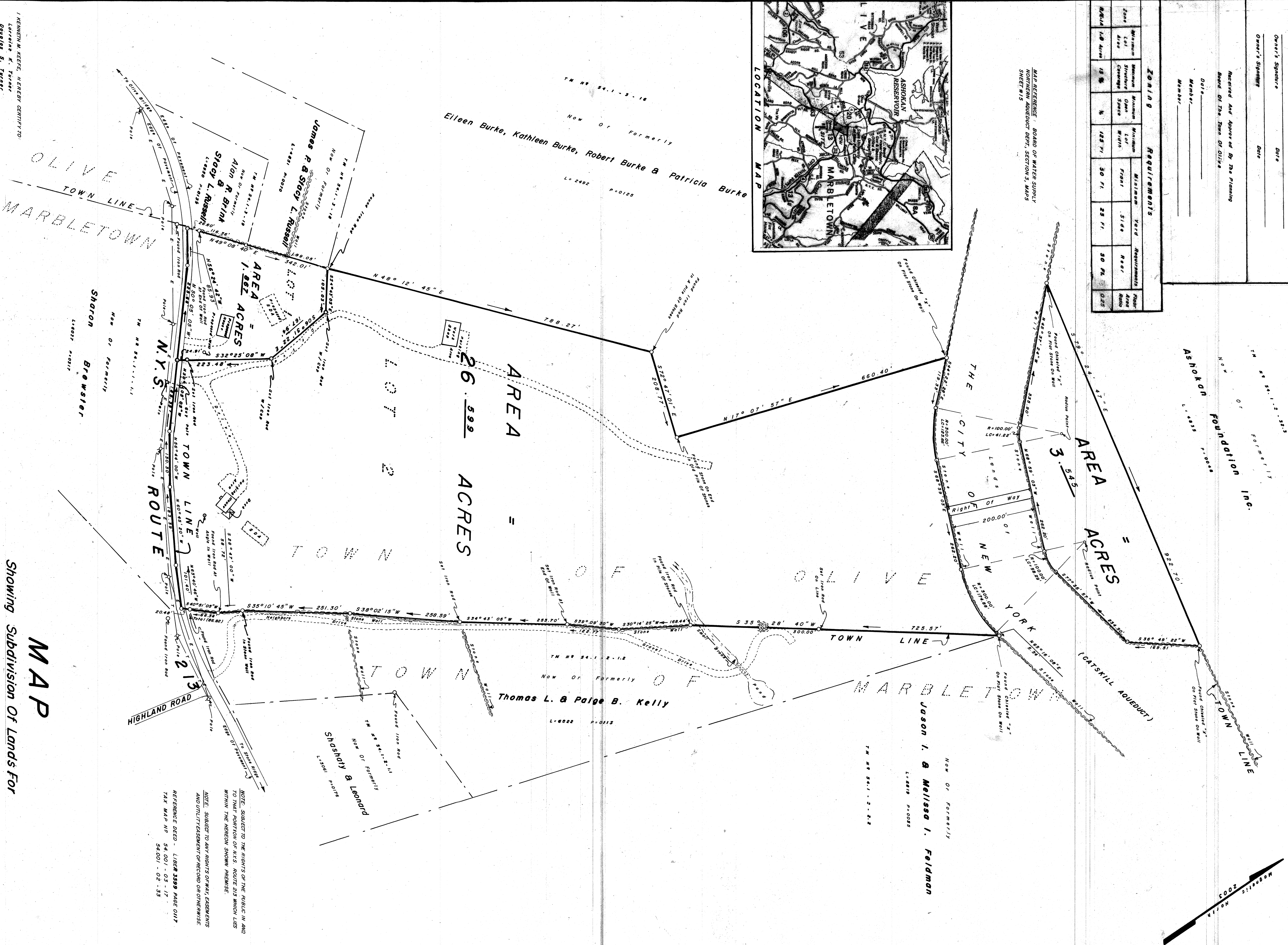
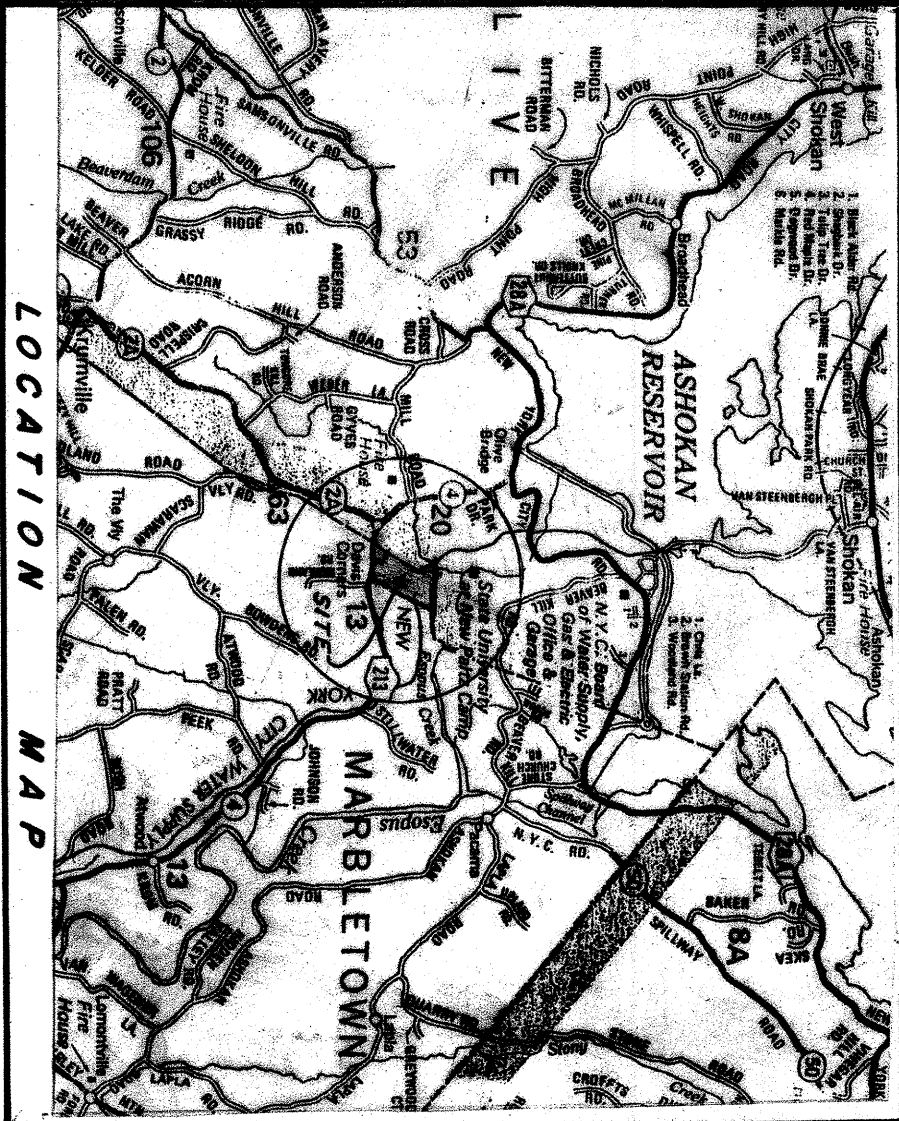

# MAP

Showing Subdivision Of Lands For  
**Lorraine K. Turner & Douglas S. Turner**  
 Situate: Near Davis Corners  
 Town of Olive - Ulster Co., N. Y.

Scale: 1" = 100'

NOTE: SUBJECT TO THE RIGHTS OF THE PUBLIC IN AND TO THAT PORTION OF R.S. ROUTE 213 WHICH LIES WITHIN THE HEREON SHOWN PREMISE.  
 NOTE: SUBJECT TO ANY RIGHTS OF EASEMENTS AND UTILITIES SHOWN OR OTHERWISE.  
 REFERENCE DEED - LIBER 399 PAGE 017  
 TAX MAP NO 54.001 - 05 - 17  
 54.001 - 02 - 53



1. KENNETH M. KEEFE, HEREBY CERTIFY TO:  
 Lorraine K. Turner  
 Douglas S. Turner

THIS PLAN SUBDIVISION IS BASED ON AN ACTUAL FIELD SURVEY CONDUCTED IN ACCORDANCE WITH THE EXISTING CODE OF PRACTICE FOR LAND SURVEY AS ADOPTED BY THE N.Y.S.A.S.

KENNETH M. KEEFE  
 L.S. NO. 049817  
 AUGUST 14, 2023