

Endorsement of Owner

I hereby grant my approval to this final consent to the filing of it in the Office of the Ulster County Clerk

Owner's Signature _____ Date _____

Owner's Signature _____ Date _____

Received and Approved By The Planning Board Of The Town Of Olive

Date _____

Member _____

Number _____

Zoning		Requirements					
Zone	Lot Area	Minimum Structure Space	Minimum Lot Width	Minimum Front Side Rear	Floor Area Ratio		
Resid. 1.0 Acres	1/2 A.	N	122 FT.	50 FT.	25 FT.	50 FT.	0.25

MAP REFERRED TO: BOARD OF WATER SUPPLY
NORTHWEST AQUEDUCT 500', SECTION 51, MAPS
SHEET W 13

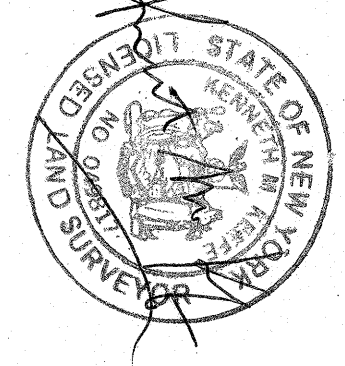
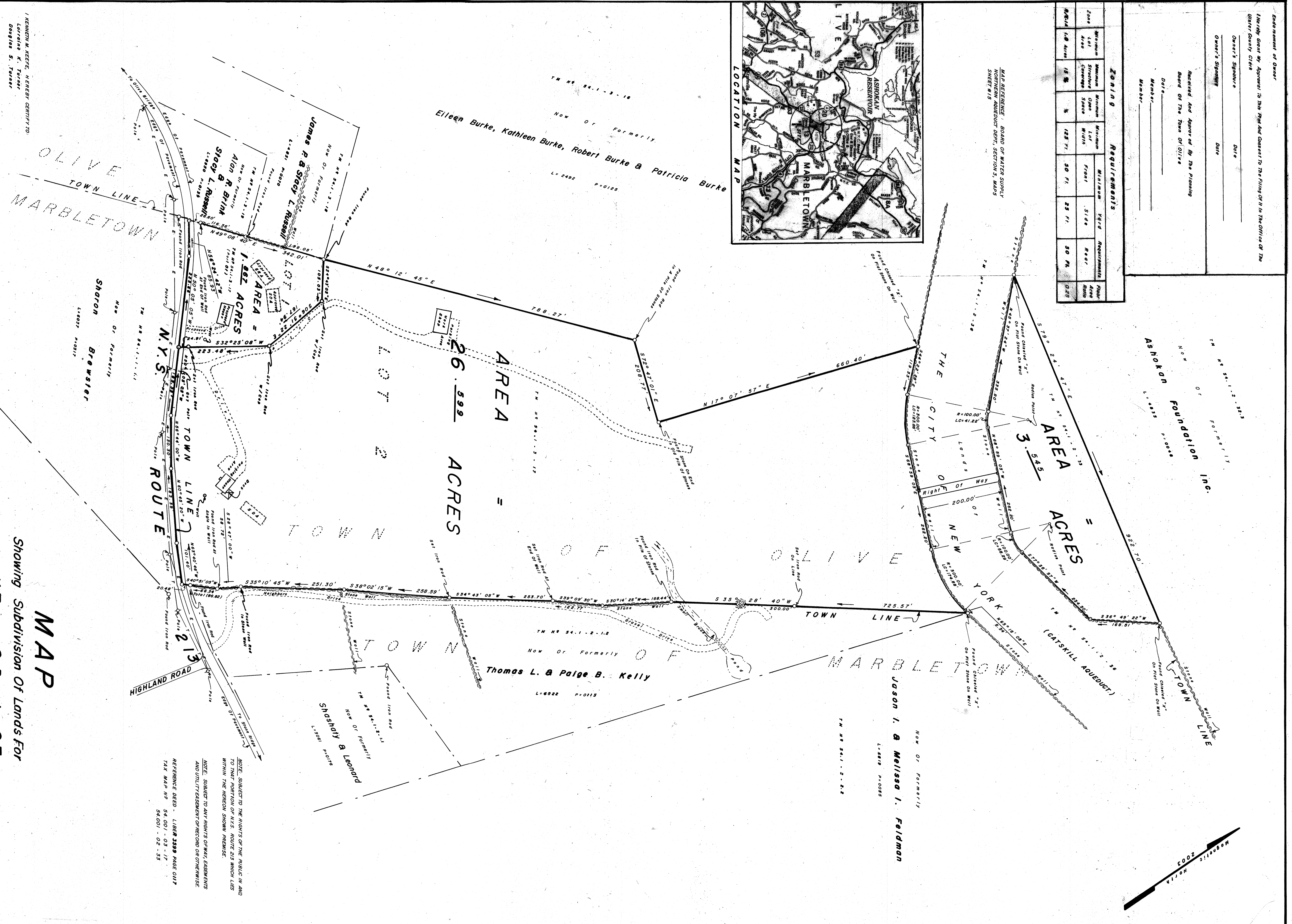
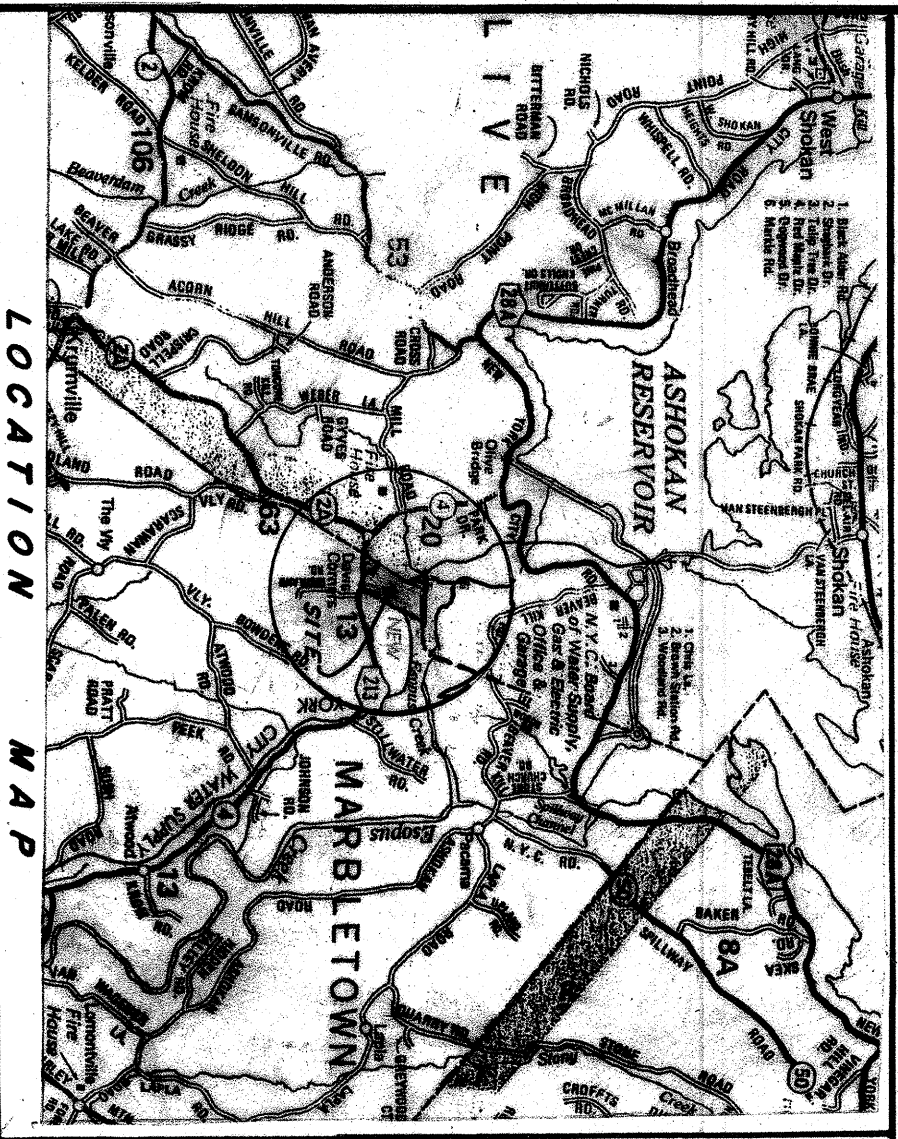

KENNETH M. KEEFE
 L.L.S. No. 049817
 REVISED: OCTOBER 23, 2023
 DATE: AUGUST 14, 2023
 # 588

MAP
 Showing Subdivision Of Lands For
Lorraine K. Turner & Douglas S. Turner
 Situate: 6882 Route 213 - Oliveville
 Town of Olive - Ulster Co., N.Y.
 Scale: 1" = 100'

NOTE: SUBJECT TO THE RIGHTS OF THE PUBLIC IN AND TO THAT PORTION OF N.Y.S. ROUTE 213 WHICH LIES WITHIN THE HERON SHOWN PREMISE.

NOTE: SUBJECT TO ANY RIGHTS OF EWAY, EASEMENTS AND UTILITY EASEMENT OR RECORD ON OTHERWISE.

REFERENCE DEED - LIBER 3589 PAGE 0117
 TAX MAP NO. 54 001 - 03 - 17
 54 001 - 02 - 33

