

- NOTES:**
1. SURVEYED IN ACCORDANCE WITH DEEDS OF RECORD; MAPS ENTITLED: "MAP SHOWING LOT LINE REVISION-MONIKA ROCKWELL AND NORBERT F. BRACKLOW", FILED IN THE ULSTER COUNTY CLERK'S OFFICE AS MAP NUMBER 16-252 ON 8 DECEMBER 2016; BY GEORGE E. WILLIAMS; PHYSICAL FEATURES FOUND AT THE TIME OF THE FIELD SURVEY AND AS IN POSSESSION.
 2. DATE OF FIELD SURVEY: DECEMBER 2023.
 3. SUBJECT TO THE RIGHTS OF THE PUBLIC IN AND TO THE PUBLIC ROADS KNOWN AS UPPER SAHLER MILL ROAD AND BROWN ROAD.
 4. BEARING DATUM IS THE NEW YORK STATE PLANE, EASTERN ZONE DATUM.
 5. DEED OF RECORD: MONIKA ROCKWELL AND NORBERT BRACKLOW TO NINOLIO LLC, DATED 6 AUGUST 2020, FILED IN THE ULSTER COUNTY CLERK'S OFFICE IN LIBER 8647 AT PAGE 342.
- THIS PARCEL OF LAND WAS SURVEYED WITHOUT THE BENEFIT OF A TITLE REPORT AND IS SUBJECT TO ANY STATE OF FACTS AN ACCURATE EXAMINATION OF TITLE WOULD SHOW.

TOTAL AREA: 51.861±ACRES

ZONING CHART: TOWN OF OLIVE

DISTRICT(S): R/E-1
 USE AND CONDITIONS: EXURBAN RESIDENTIAL

LOT REQUIREMENTS		
MINIMUM LOT AREA PER DWELLING	LOT WIDTH AT MAIN BUILDING LINE	LOT DEPTH
1 ACRE	125'	150'

MINIMUM YARD REQUIREMENTS**				
FRONT YARD	SIDE YARD	REAR YARD	MAXIMUM BUILDING HEIGHT	MAXIMUM LOT COVERAGE
50'	25'	50'	FEET 35' STORES 2 1/2'	15%

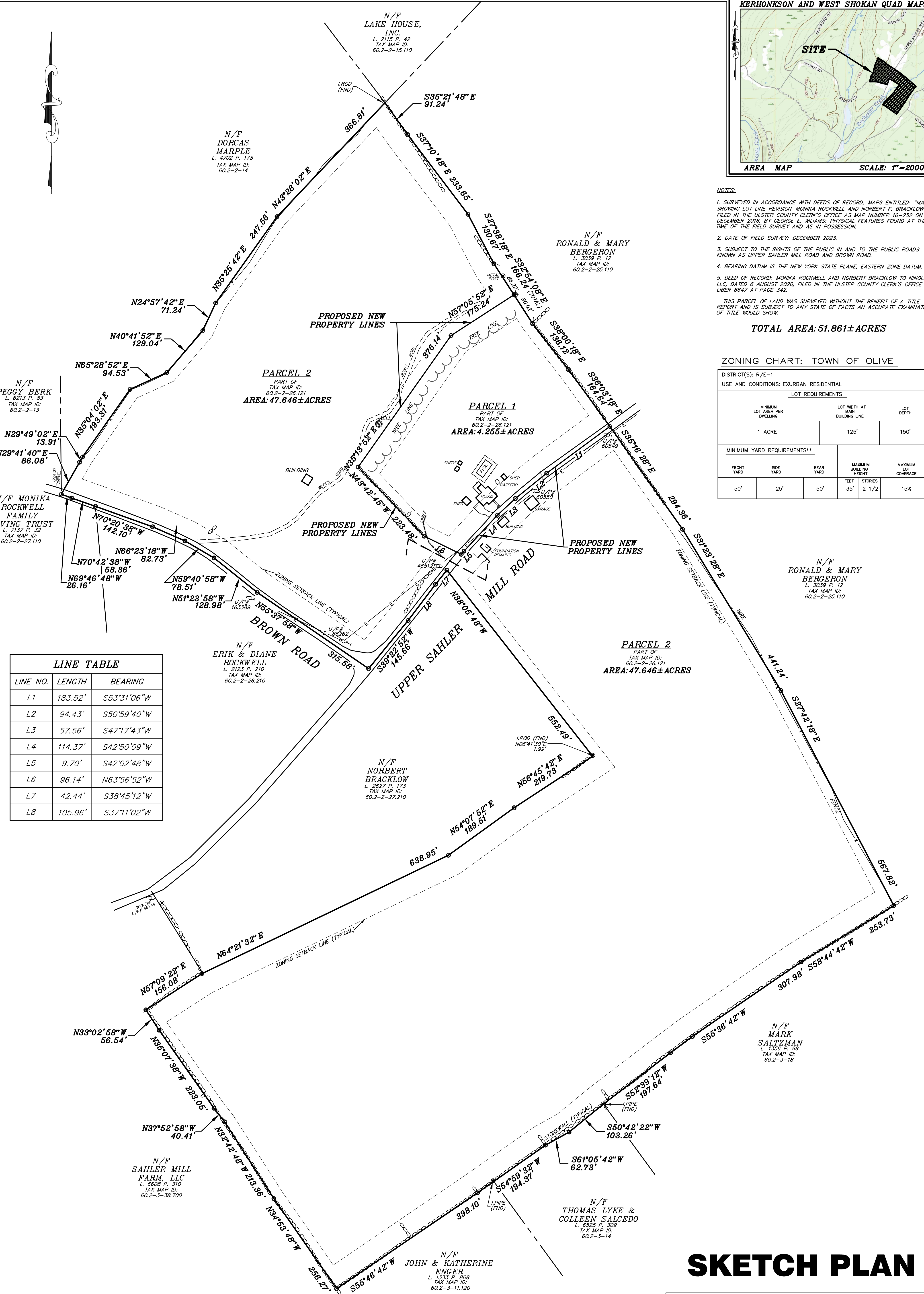

LINE TABLE

LINE NO.	LENGTH	BEARING
L1	183.52'	S53°31'06"W
L2	94.43'	S50°59'40"W
L3	57.56'	S47°17'43"W
L4	114.37'	S42°50'09"W
L5	9.70'	S42°02'48"W
L6	96.14'	N63°56'52"W
L7	42.44'	S38°45'12"W
L8	105.96'	S37°11'02"W

PLANNING BOARD ENDORSEMENT

APPROVED BY RESOLUTION OF THE PLANNING BOARD OF THE TOWN OF OLIVE, SUBJECT TO ALL CONDITIONS AND REQUIREMENTS OF SAID RESOLUTION, ANY CHANGE, ERASURE, MODIFICATION OR REVISION OF THIS PLAT AS APPROVED, SHALL VOID THIS APPROVAL.

CHAIRPERSON TOWN PLANNING BOARD _____ DATE _____

TOWN PLANNING BOARD MEMBER _____ DATE _____

OWNERS CERTIFICATION

THE UNDERSIGNED, OWNER OR OWNER'S AUTHORIZED REPRESENTATIVE OF THE PROPERTY SHOWN ON THIS PLAT, DOES HEREBY CERTIFY THAT HE/SHE HAS REVIEWED THIS PLAT, IS FAMILIAR WITH THIS MAP, ITS CONTENTS AND ITS NOTES AND HEREBY CONSENTS TO ALL SAID TERMS AND CONDITIONS AS STATED HEREON AND AGREES TO FILE THIS MAP WITH THE ULSTER COUNTY CLERK.

SIGNATURE _____ DATE _____

SIGNATURE _____ DATE _____

PRAETORIUS AND CONRAD, P.C.
 PROFESSIONAL ENGINEERING AND LAND SURVEYING
 P.O. BOX 360 - 74 MAIN STREET SAUGERTIES, N.Y. 12477
 TELEPHONE: (845)246-3671 FAX: (845)246-3691

MINOR SUBDIVISION MAP

DR. BY: DJM
 CK. BY: DJM
 DATE: 17 JAN. 2024

PREPARED FOR
NINA STENDER
 (441 Upper Sahler Mill Road)
 TAX MAP NUMBER: SECTION: 60.2, BLOCK: 2, LOT: 26.121
 TOWN OF OLIVE/BRIDGE * ULSTER COUNTY * N. Y.

SCALE: 1" = 100'
 JOB NO. S23-099 SHEET: 1 OF 1

Copies from the original of this survey map not marked with an original of the Land Surveyor's seal shall not be considered to be a valid and true copy.

Unauthorized alteration or addition to a plan bearing a licensed engineer's seal is a violation of section 7209, subdivision 2 of the N.Y.S. education law.