

Endorsement of Owner
 I Herby Grant My Approval To This Plat And Consent To The Filing Of It In The Office Of The Ulster County Clerk

Owner's Signature _____ Date _____
 Owner's Signature _____ Date _____

Received And Approved By The Planning Board Of The Town Of Olive.

Date _____
 Member _____
 Member _____

Zoning Requirements

Zone	Minimum Lot Area	Maximum Structure Coverage	Minimum Open Space	Minimum Lot Width	Minimum Yard Requirements			Floor Area Ratio
					Front	Side	Rear	
R-1A	1.0 Acres	15 %	%	125 Ft.	50 Ft.	25 Ft.	50 Ft.	0.25

Total Area Of Disturbance = 0.214 ACRES

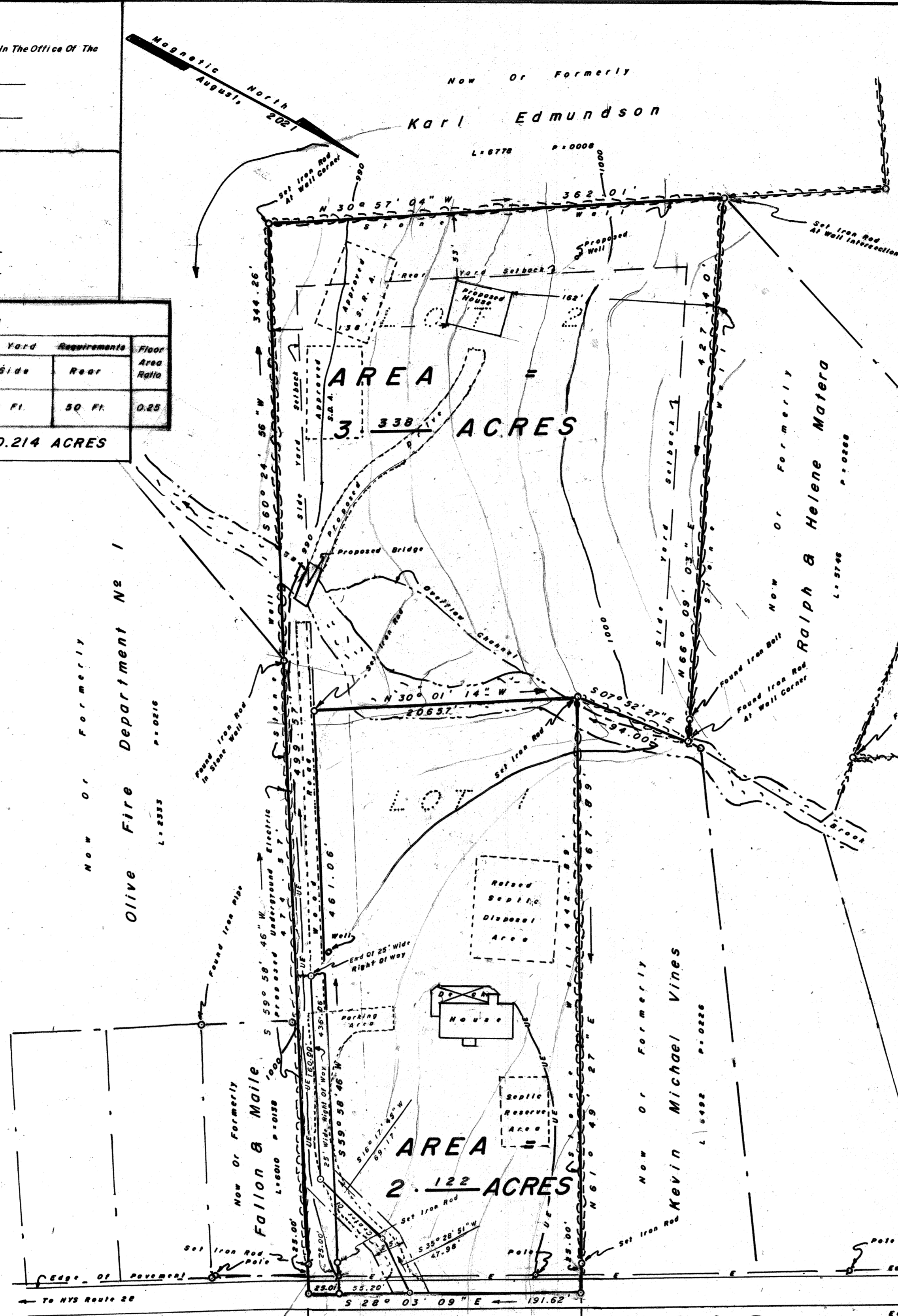
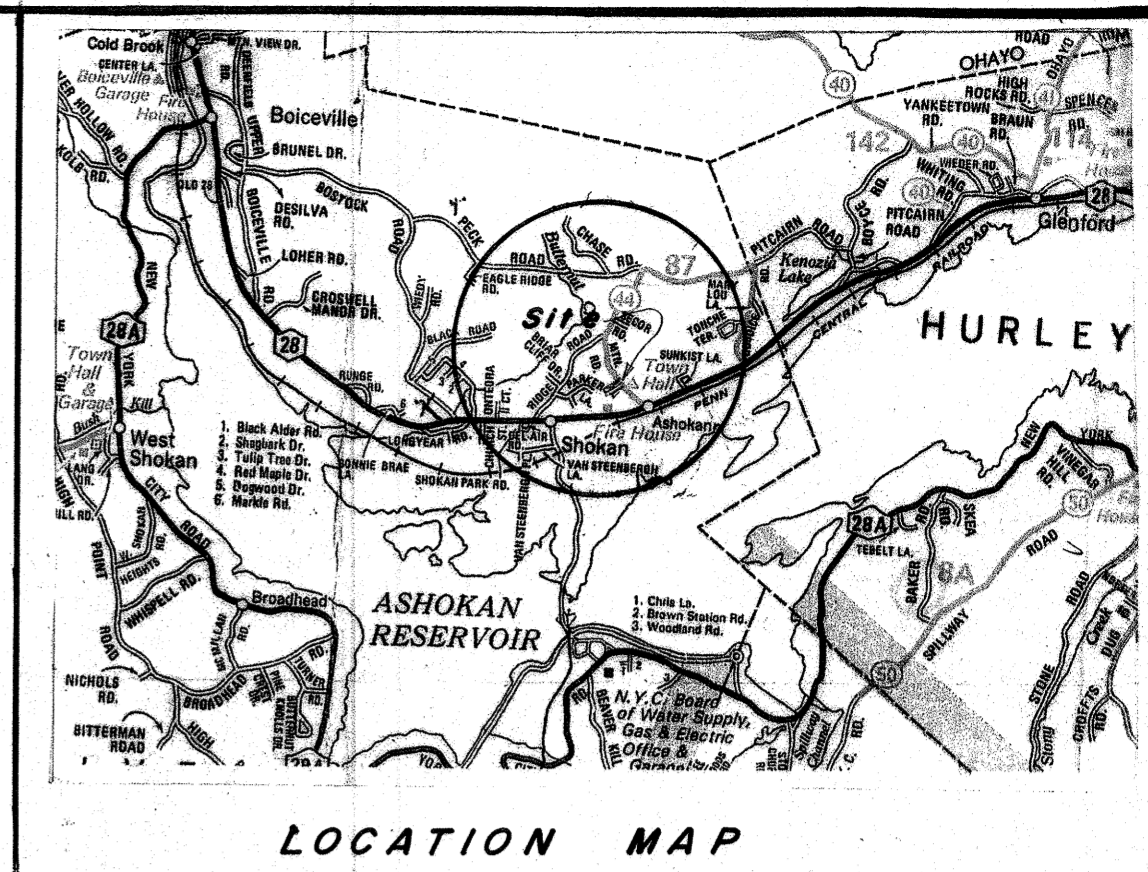

NOTE: SUBJECT TO THE RIGHTS OF THE PUBLIC IN AND TO ALL THAT PORTION OF THE COUNTY HIGHWAY KNOWN AS MOUNTAIN ROAD THAT LIES WITHIN THE HEREON SHOWN PREMISES.

NOTE: SUBJECT TO ANY RIGHTS OF WAY, EASEMENTS AND UTILITY EASEMENTS OF RECORD OR OTHERWISE.

DEED REFERENCE - L:4957 P:0309
 TAX MAP NO - 37.18-02-04

AKA County Route 44
 Now Or Formerly Donna M. Winnie L:3987 P:0307
 N/F Kaufman & Hanson L:6789 P:031
 Now Or Formerly Baiba Hulsizer L:4837 P:0291
 Lands Of Ashokan Cemetery Assoc. L:1132 P:257

NOTE:
 1. CONTOUR INTERVAL = 2 FOOT, TOPOGRAPHIC MAPPING BY ON SITE SURVEY METHODS, CONTOUR ELEVATIONS AS SHOWN ARE ASSUMED.
 2. GRANTING AND EXCEPTING FROM AND TO LOTS 1 & 2, A RIGHT OF WAY OVER THE EXISTING SHALE DRIVEWAY SHOWN HEREON. A MAINTENANCE AGREEMENT IS TO BE FILED CONCURRENTLY WITH THE ULSTER COUNTY CLERK.

MAP
 Showing Subdivision Of Lands For
James Senecal
 Situate: Shokan
 Town Of Olive - Ulster Co., N. Y.

REVISED: FEBRUARY 24, 2024
 REVISED: OCTOBER 18, 2021
 DATE: SEPTEMBER 09, 2021

Scale: 1" = 60'

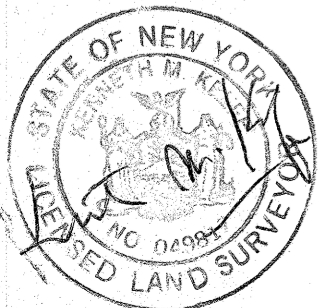

KENNETH M. KEEFE

P.L.S. NO 049817

COPIES OF THIS MAP NOT BEARING THE LAND SURVEYORS INKED SIGNATURE OVER HIS EMBOSSED SEAL SHALL NOT BE CONSIDERED TO BE A VALID TRUE COPY. GUARANTEES OR CERTIFICATIONS INDICATED HEREON SHALL RUN ONLY TO THE PERSONS FOR WHOM THE SURVEY IS PREPARED AND ON THEIR BEHALF TO THE TITLE COMPANY, GOVERNMENTAL AGENCY AND LENDING INSTITUTION LISTED HEREON AND TO THE ASSIGNEES OF THE LENDING INSTITUTION. GUARANTEES OR CERTIFICATIONS ARE NOT TRANSFERABLE TO ADDITIONAL INSTITUTIONS OR SUBSEQUENT OWNERS. UNAUTHORIZED ALTERATION OR ADDITION TO THIS SURVEY MAP IS A VIOLATION OF SECTION 7209, (2) OF THE NEW YORK STATE EDUCATION LAW.