

Endorsement of Owner  
 I Herby Grant My Approval To This Plot And Consent To The Filing Of It In The Office Of The  
 Ulster County Clerk

Owner's Signature \_\_\_\_\_ Date \_\_\_\_\_  
 Owner's Signature \_\_\_\_\_ Date \_\_\_\_\_

Received And Approved By The Planning  
 Board Of The Town Of Olive.

Date \_\_\_\_\_  
 Member \_\_\_\_\_  
 Member \_\_\_\_\_

**Zoning Requirements**

Zone	Minimum Lot Area	Maximum Structure Coverage	Minimum Open Space	Minimum Lot Width	Minimum Yard Requirements			Floor Area Ratio
					Front	Side	Rear	
R/E-1A	1.0 Acres	15 %	5 %	125 Ft.	50 Ft.	25 Ft.	50 Ft.	0.25

Total Area Of Disturbance = 0.214 ACRES

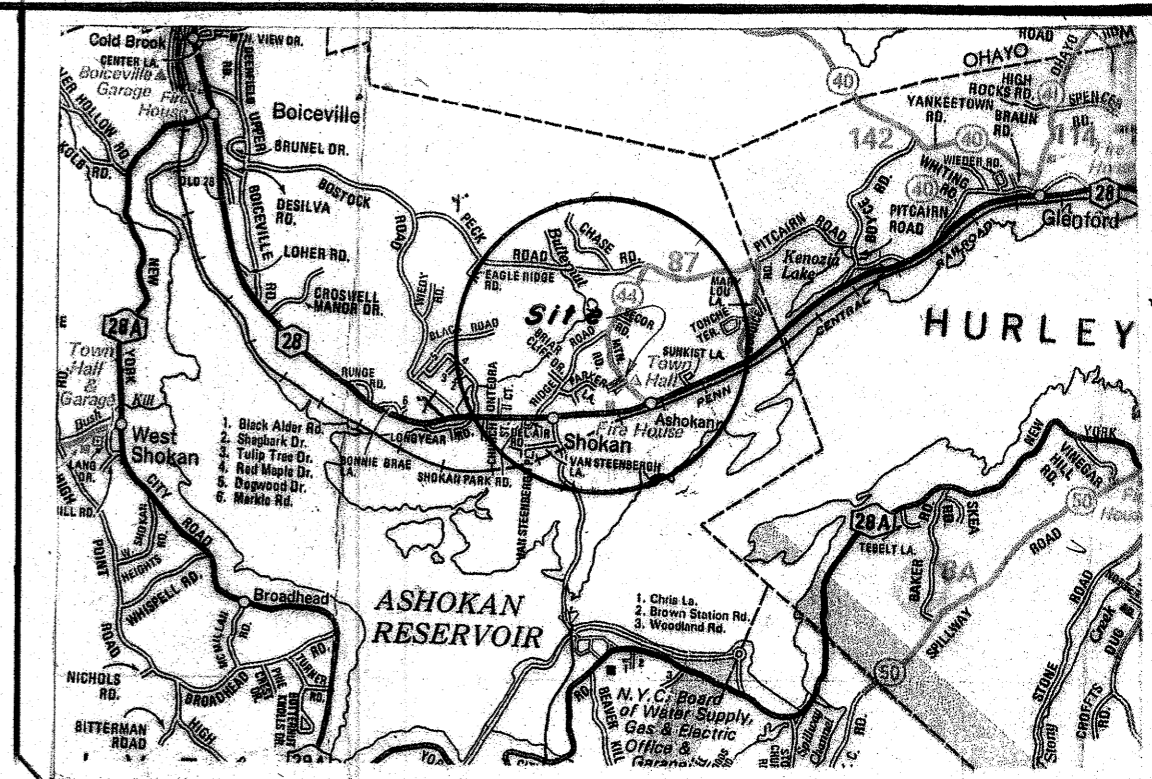

LOCATION MAP

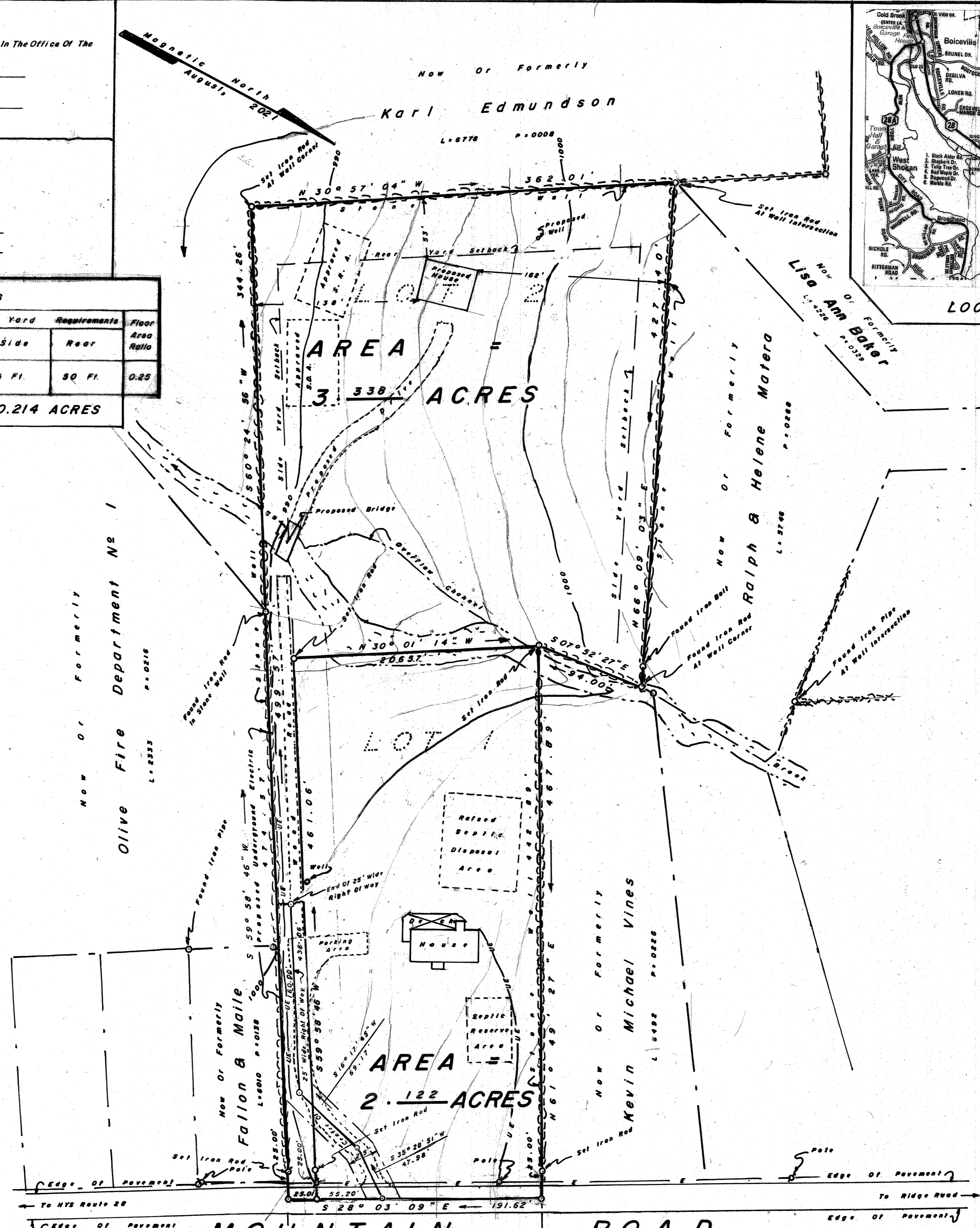

NOTE: SUBJECT TO THE RIGHTS OF THE PUBLIC IN AND TO ALL THAT PORTION OF THE COUNTY HIGHWAY KNOWN AS MOUNTAIN ROAD THAT LIES WITHIN THE HERON SHOWN PREMISES.

NOTE: SUBJECT TO ANY RIGHTS OF WAY, EASEMENTS AND UTILITY EASEMENTS OF RECORD OR OTHERWISE.

DEED REFERENCE - L:4957 P:0309  
 TAX MAP NR - 37.18-02-04

- NOTE:
1. CONTOUR INTERVAL = 2 FOOT, TOPOGRAPHIC MAPPING BY ON SITE SURVEY METHODS, CONTOUR ELEVATIONS AS SHOWN ARE ASSUMED.
  2. GRANTING AND EXCEPTING FROM AND TO LOTS 1 & 2, A RIGHT OF WAY OVER THE EXISTING SHALE DRIVEWAY SHOWN HEREON. A MAINTENANCE AGREEMENT IS TO BE FILED CONCURRENTLY WITH THE ULSTER COUNTY CLERK.

**MOUNTAIN ROAD**

AKA County Route 44

Now Or Formerly Lands Of  
**Hudson Valley Hamlets LLC** N/F **Baiba Hulsizer** Ashokan Cemetery Assoc.  
 L:7254 P:0102 L:4837 P:0291 L:1152 P:0223

**MAP**

Showing Subdivision Of Lands For  
**James Senecal**

Situate: Shokan

Town Of Olive - Ulster Co., N. Y.

Scale: 1" = 60'



REVISED: APRIL 16, 2024  
 REVISED: FEBRUARY 24, 2024  
 REVISED: OCTOBER 18, 2021  
 DATE: SEPTEMBER 09, 2021

COPIES OF THIS MAP NOT BEARING THE LAND SURVEYORS INKED SIGNATURE OR HIS EMBOSSED SEAL SHALL NOT BE CONSIDERED TO BE A VALID TRUE COPY. GUARANTEES OR CERTIFICATIONS INDICATED HEREON SHALL RUN ONLY TO THE PERSONS FOR WHOM THE SURVEY IS PREPARED AND ON THEIR BEHALF TO THE COMPANY, GOVERNMENTAL AGENCY AND LENDING INSTITUTION LISTED HEREON AND TO THE ASSIGNEES OF THE LENDING INSTITUTION. GUARANTEES OR CERTIFICATIONS ARE NOT TRANSFERABLE TO ADDITIONAL INSTITUTIONS OR SUBSEQUENT OWNERS. UNAUTHORIZED ALTERATION OR ADDITION TO THIS SURVEY MAP IS A VIOLATION OF SECTION 7209, (2) OF THE NEW YORK STATE EDUCATION LAW.