

LOCATION MAP

SCALE: 1"=800'

NUMBER	DIRECTION	DISTANCE
L1	N71°27'14"E	15.93'
L2	S80°12'11"E	15.22'
L3	S40°28'41"E	45.77'
L4	S45°18'38"E	30.21'
L5	S63°52'27"E	39.20'
L6	S43°41'53"E	9.93'
L7	S82°01'50"E	12.54'
L8	N48°46'46"E	25.31'
L9	N74°18'17"E	8.81'

NOW OR FORMERLY
DAVIS
 LIBER 6234 , CP 049

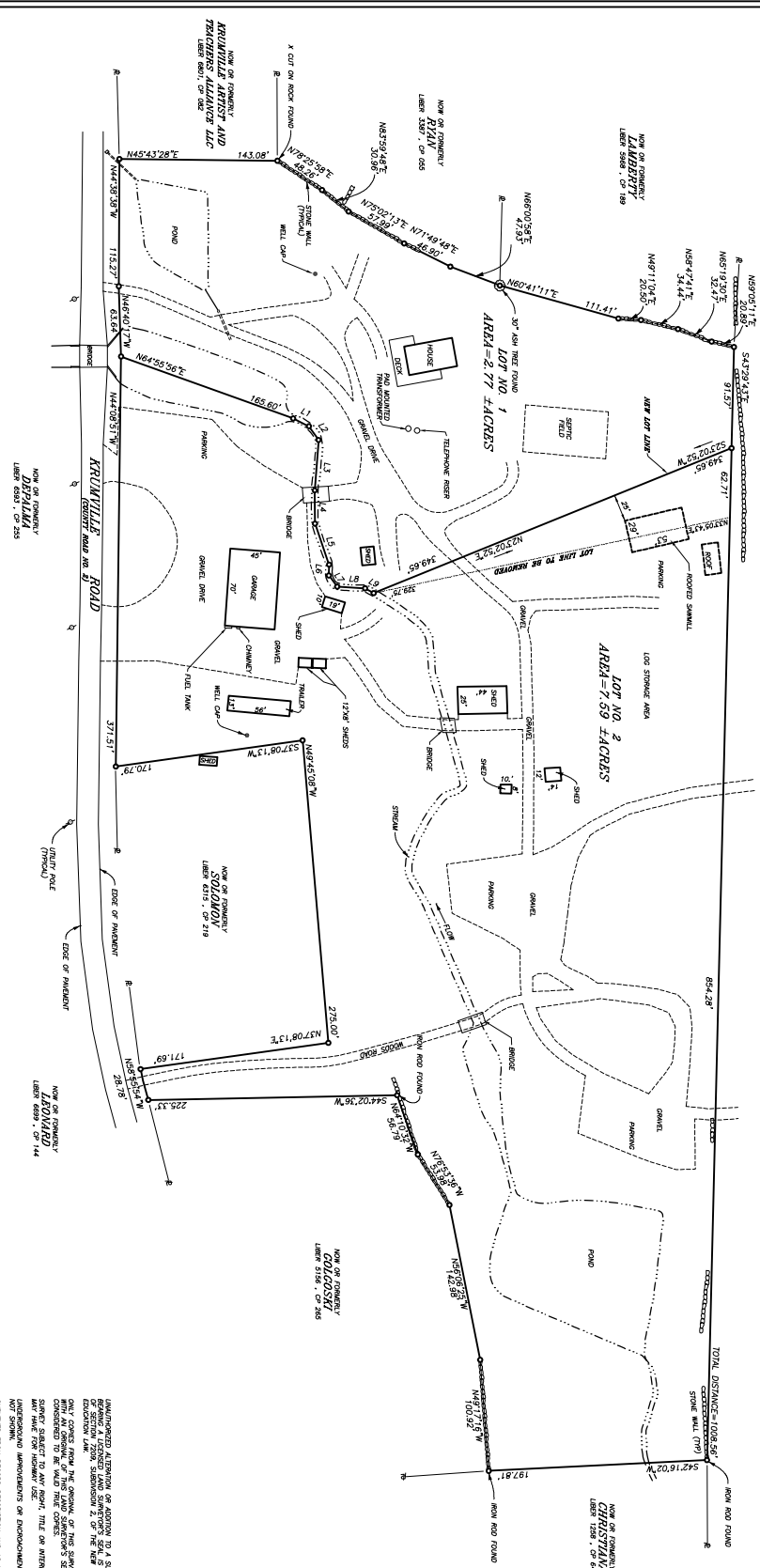

CERTIFIED TRUE.
 — ROGER DAVIS
 —
 * AS SHOWN ON A MAP DATED
 MAP OF SUBDIVISION OF LANDS
 FILED MAY 10, 1938
 FILED JULY 29, 2002

TOWN OF OLIVE
SCALE: 1" = 50'

ULSTER COUNTY, NEW YORK
FEBRUARY 16, 2025

PREPARED BY:
COLLIN M. HOUSTON, PLS
NORTH & HOUSTON
P.O. BOX 278 1404 ROUTE 28
WEST HURLEY, NEW YORK 12461
(846) 331-0028
LICENSE NO. 606668
©COPYRIGHT 2014 NORTH & HOUSTON
ALL RIGHTS RESERVED

UNAUTHORIZED ATTENTION TO SURVEY MAPS OR MATERIALS OF SECTION 200, SUBSECTION 2, OF THE NEW YORK STATE EDUCATION LAW.

ONLY COPIES FROM THE ORIGINAL OF THIS SURVEY MAP, WHENED WITH AN ORIGINAL OF THIS STATE SURVEYOR'S SEAL, SHALL BE CONSIDERED TO BE VALID AND THE CORRECT.

SURVEY SUBJECT TO ANY RIGHT- OF INTEREST THE PUBLIC MAY HAVE FOR HIGHER USE.

UNDERGROUND IMPROVEMENTS OR ENDOCHMENTS, IF ANY, ARE NOT SHOWN.

SURVEYED FROM RECORD DESCRIPTION AND AS IN POSSESSION, I HEREBY CERTIFY THAT THE SUBMISSION MAP WAS PREPARED AS THE RESULT OF AN ACTUAL READ SURVEY COMPLETED BY ME OR MY EMPLOYEES, AND THAT THE MAP FOLLOWING ACCEPTED PROFESSIONAL STANDARDS OF THIS MAP FOLLOWING ACCEPTED

OLIVEBRIDGE, NY
AREA TO BE TRANSFERRED=0.234 ACRE

PROPERTY REFERENCES:
DEED REFERENCE: LIBER 2502, CP 276
SECTION 33 4 - BLOCK 5 - LOT 60, 100 & 60, 200
ZONE ET-URBAN RESIDENTIAL (1 ACRE)
OWNERS ADDRESS:
 ROGER DAVIS
 12278 COUNTY ROAD 2

ENDORSEMENT OF OWNER
I HEREBY GRANT MY APPEAL, TO THIS PLAT AND CONSENT
TO THE FILING OF IT IN THE OFFICE OF THE CLERK
COUNTY CLERK

OWNER'S SIGNATURE _____ DATE _____

*TOWN OF OLIVE
PLANNING BOARD APPROVAL*

MEMBER _____	DATE _____
MEMBER _____	DATE _____

PREPARED BY:
N. M. HOUSTON, PLS
NORTH & HOUSTON
BOX 278 1404 ROUTE 28
WURLEY, NEW YORK 12491
(846) 331-0028
LICENSE NO. 50066
RIGHT 2014 NORTH & HOUSTON
ALL RIGHTS RESERVED